

EVENING ESTATE LAND AUCTION

To settle the Holmen Estate, the following bare farmland will be sold at public auction at the Darfur Community Center in Darfur, MN on:

TUESDAY, NOVEMBER 18th, 2014 @ 7:00 P.M.

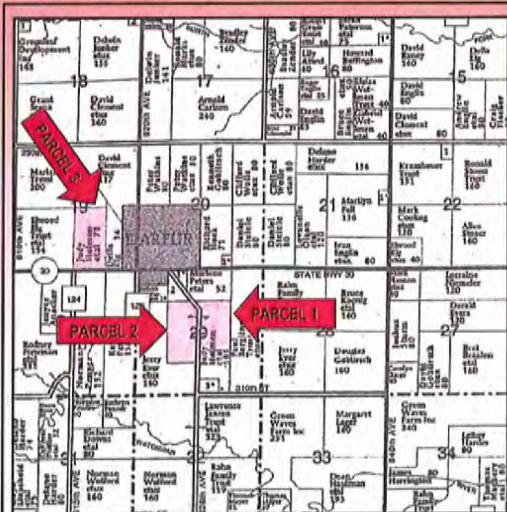

LOCATION OF FARMS—**PARCEL #1 & #2**—From SE corner of Darfur, just 1/2 mile south on 625th Avenue. **PARCEL #3**— 1/4 mile west of Darfur on Hwy 30

LEGAL & GENERAL INFORMATION—**PARCEL #1**: 64 Acres north of present building site located in the W 1/2 of the East 1/2 of Section 29 Adrian Twp., Watonwan County, MN T107N R33W with 62.00 acres tillable and a Productivity Index Rating of 90.3 (subject to final survey). **PARCEL #2**: 79 Acres located in the W 1/2 of the W 1/2 Section 29 Adrian Twp., Watonwan County, MN T107N R33W with 77 acres tillable and a Productivity Index Rating of 88.5 (subject to final survey). *NOTE—Parcels 1 & 2 are located next to each other separated by public road. **PARCEL #3**: 78.20 Acres located in the W 1/2 of the SE 1/4 Section 19 Adrian Twp., Watonwan County, MN T107N R33W with 77.5 tillable acres and a Productivity Index Rating of 88.6. *NOTE—All 3 parcels have roads only on one side, they lay very nice, have a good productivity index and have been farmed by top operators.

TERMS—20% down the evening of the auction made out to the sellers designated trust account. Checks will be deposited on November 19, 2014 with the balance being due either December 22, 2014 or January 5, 2015 as sellers desire. Buyer may enter immediately after sale date to prepare for 2015 crop as soon as 2014 crop is removed. If any land prepared for 2015 crop ahead of sale date, standard custom rates would

apply (to be paid by buyer). Seller retains crop rental for crop year 2014. Seller will pay real estate taxes and assessments of record the evening of auction due in 2014. Buyer will pay real estate taxes due in 2015 and thereafter. This sale is NOT CONTINGENT ON BUYER FINANCING and 20% down payment is non-refundable. Any appraisal or loan fees are buyer's obligation. It is interested bidder's obligation to inspect property prior to bidding. The farm will be offered as 3 parcels on our split parcel board system. Those wishing to bid by cell phone must make arrangements with members of auction staff prior to 12:00 P.M. on auction day. Final sale of property subject to family approval. There is no buyer's premium on this auction.

INSPECTION—Wednesday, November 11th from 9:00 A.M. to Noon at both locations or by appointment with Dar Hall Auction Service 507-327-0535 or Allen Kahler 507-764-3591. Pre-sale booklets also available at the Triumph State Bank in Darfur or visit our website at www.landservicesunlimited.com. After crop removed, interested parties have permission to drive or walk farm. Pre-auction booklets will contain all available governmental information and available tile information. Both sellers & auction staff consider the information to be correct, but make no guarantees to their accuracy.

AUCTIONEERS NOTE—It is a great honor to work for the Children of Edner & Fern. They have chosen the auction method to be fair to all friends and neighbors. These parcels have been in the Holmen ownership for many years.

SELLERS OR AUCTION STAFF NOT RESPONSIBLE FOR ACCIDENTS!

EDNER & FERN HOLMEN ESTATE

JAMES HOLMEN, MARY KRECH & JUDY HOLMEN-OWNERS

AUCTIONEERS AND SALES STAFF

DARWIN HALL 507-327-0535

ALLEN KAHLER, CAI-MN-IA Broker #RA-41579
& B57538000 Phone # 507-764-3591

KEVIN & RYAN KAHLER

DOUG WEDEL, DUSTYN HARTUNG & DAN PIKE

www.landservicesunlimited.com

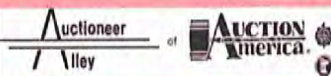

923 N STATE ST. FAIRMONT, MN—507-238-4318

Hall Auction Service

DARWIN HALL, LICENSE #83-24

CELL #507-327-0535 OFFICE #507-955-2083

39154 630TH AVENUE, BUTTERFIELD, MN



T-107-N

ADRIAN PLAT

(Landowners)

R-33-W

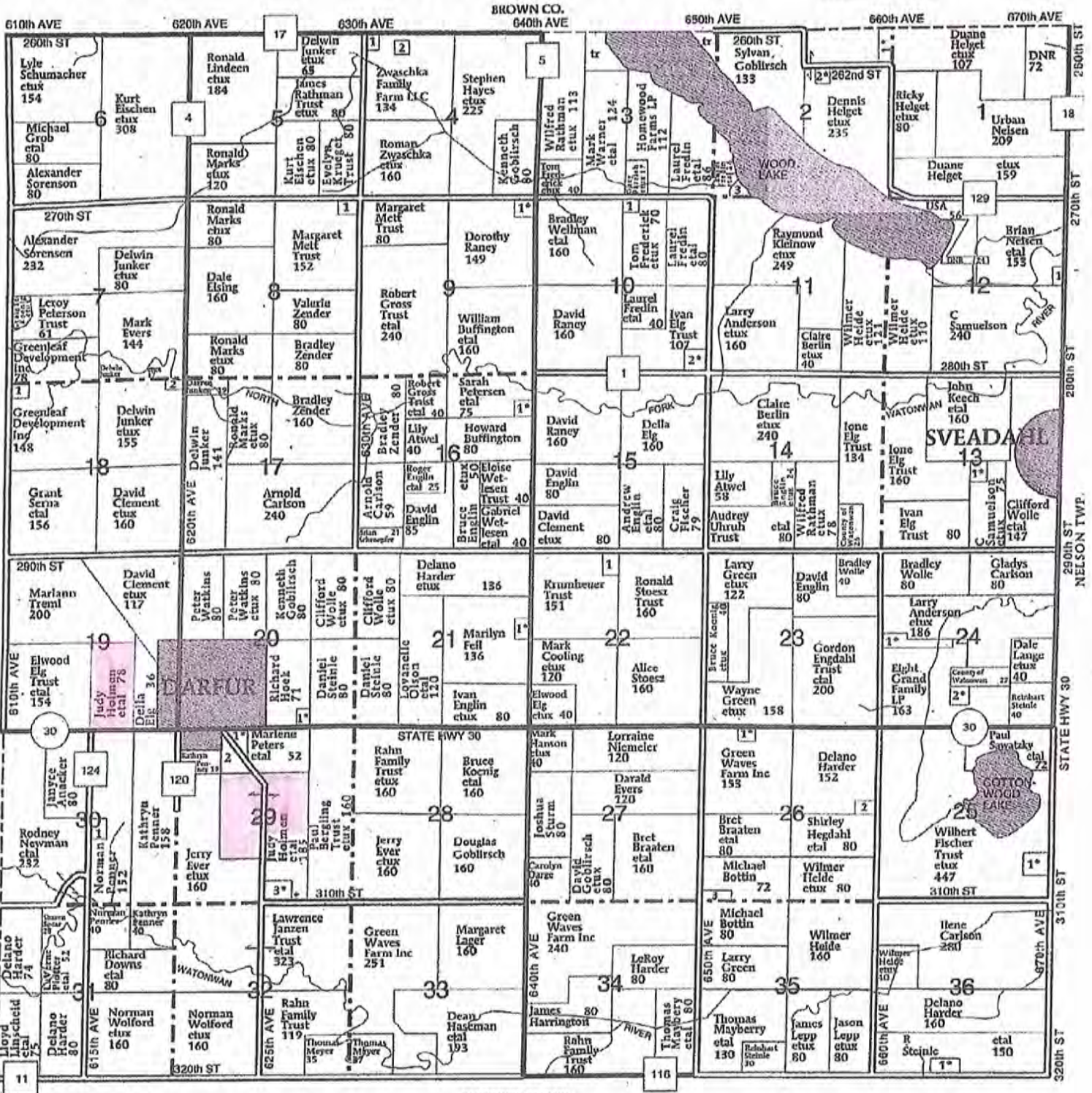

BUTTERFIELD TWP.

260th ST
270th ST
280th ST
290th ST
300th ST
310th ST
320th ST
STATE HWY 30
NELSON TWP.

Parcel's 1 & 2 less 40 acres

Watsonwan County, MN



Date Created: 9/19/2014

Summary

Parcel ID 010290510
Property Address
Sec/Twp/Rng 29-107-033
Brief Tax Description Sect-29 Twp-107 Range-033 185.00 AC SE1/4 OF NW1/4; SW1/4 OF NE1/4; NE1/4 OF SW1/4; W1/2 OF SE1/4 LESS 15.00AC
 (Note: Not to be used on legal documents)
Deeded Acres 185.00
Class 101 - (NON-HSTD) AGRICULTURAL
District (102) ADRIAN SD#0836
School District 0836
Creation Date 01/02/1990

Owners

Primary Owner
 Judy A Holmen
 Mary L Krech
 7830 Banks Path
 Inver Grove Heights, MN 55077

Land

Seq	Code	CER	Dim 1	Dim 2	Dim 3	Units	UT
1	CER VALUE	75.79	0	0	0	179.860	AC
2	ROADS 2A	0	0	0	0	5.140	AC
Total						185.000	

Valuation

	2014 Assessment	2013 Assessment	2012 Assessment	2011 Assessment	2010 Assessment
+ Estimated Building Value	\$0	\$0	\$0	\$0	\$0
+ Estimated Land Value	\$1,560,700	\$1,555,400	\$1,030,500	\$816,300	\$755,600
+ Estimated Machinery Value	\$0	\$0	\$0	\$0	\$0
= Total Estimated Market Value	\$1,560,700	\$1,555,400	\$1,030,500	\$816,300	\$755,600

Taxation

	2014 Payable	2013 Payable	2012 Payable	2011 Payable
Total Estimated Market Value	\$1,555,400	\$1,030,500	\$816,300	\$755,600
- Excluded Value	\$0	\$0	\$0	\$0
- Homestead Exclusion	\$0	\$0	\$0	\$0
= Taxable Market Value	\$1,555,400	\$1,030,500	\$816,300	\$755,600
Net Taxes Due	\$7,662.00	\$6,657.36	\$5,997.84	\$5,628.00
+ Special Assessments	\$0.00	\$32.64	\$8.16	\$0.00
= Total Taxes Due	\$7,662.00	\$6,690.00	\$6,006.00	\$5,628.00

Taxes Paid

Receipt #	Receipt Print Date	Bill Pay Year	Amt Adj	Amt Write Off	Amt Charge	Amt Payment
144613	5/14/2014	2014	\$0.00	\$0.00	\$0.00	(\$3,831.00)
138611	11/15/2013	2013	\$0.00	\$0.00	\$0.00	(\$3,345.00)
133222	5/21/2013	2013	\$0.00	\$0.00	(\$133.80)	\$3,345.00
133354	5/21/2013	2013	\$0.00	(\$133.80)	\$133.80	(\$3,345.00)
125103	11/15/2012	2012	\$0.00	\$0.00	\$0.00	(\$3,003.00)
119379	5/18/2012	2012	\$0.00	(\$120.12)	\$120.12	(\$3,003.00)
110368	11/9/2011	2011	\$0.00	\$0.00	\$0.00	(\$2,814.00)
105758	5/16/2011	2011	\$0.00	\$0.00	\$0.00	(\$2,814.00)
96904	11/10/2010	2010	\$0.00	\$0.00	\$0.00	(\$2,774.00)

89154	5/12/2010	2010	\$0.00	\$0.00	\$0.00	(\$2,774.00)
-------	-----------	------	--------	--------	--------	--------------

No data available for the following modules: Buildings, Extra Features, Sales, Photos, Sketches. [Click here for help.](#)

Disclaimer: Watonwan County is not responsible for the accuracy of the information held within the pages of this web site. Due to the number of sources from which information for this web site was obtained, and the inherent hazards of electronic distribution, there may be delays, omissions or inaccuracies in such information. Watonwan County and its officials, employees, affiliates, agents and licensors cannot and do not warrant the accuracy, completeness, non-infringement, merchantability or fitness for a particular purpose of the information available through this web site. There is no warranty or representation that the information is current. The data and information contained in or attached to any part of the Watonwan County Web site are not official documents or transactions of Watonwan County. Watonwan County, its officials, employees, affiliates, agents and licensors, shall not be liable to you or anyone else for any loss, injury, or personal injury resulting directly or indirectly from use of the Watonwan County Web Site.

Last Data Upload: 9/18/2014 11:36:41 PM



developed by
The Schneider Corporation
www.schneidercorp.com

Parcel #1

Aerial Map



©AgriData, Inc. 2014



Maps Provided By:
surety
CUSTOMIZED ONLINE MAPPING
© AgriData, Inc. 2014 www.AgriDataInc.com

29-107N-33W
Watonwan County
Minnesota

map center: 44° 2' 35.99, 94° 49' 45.22

scale: 9691



10/8/2014

Parcel #1

Soil Map

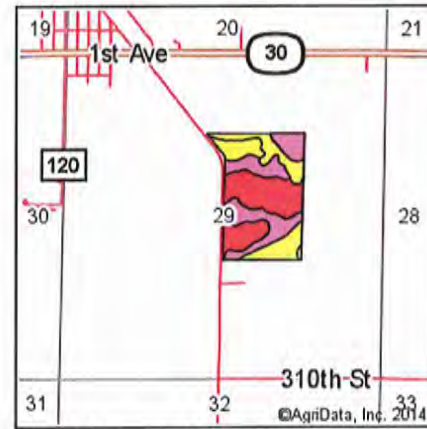
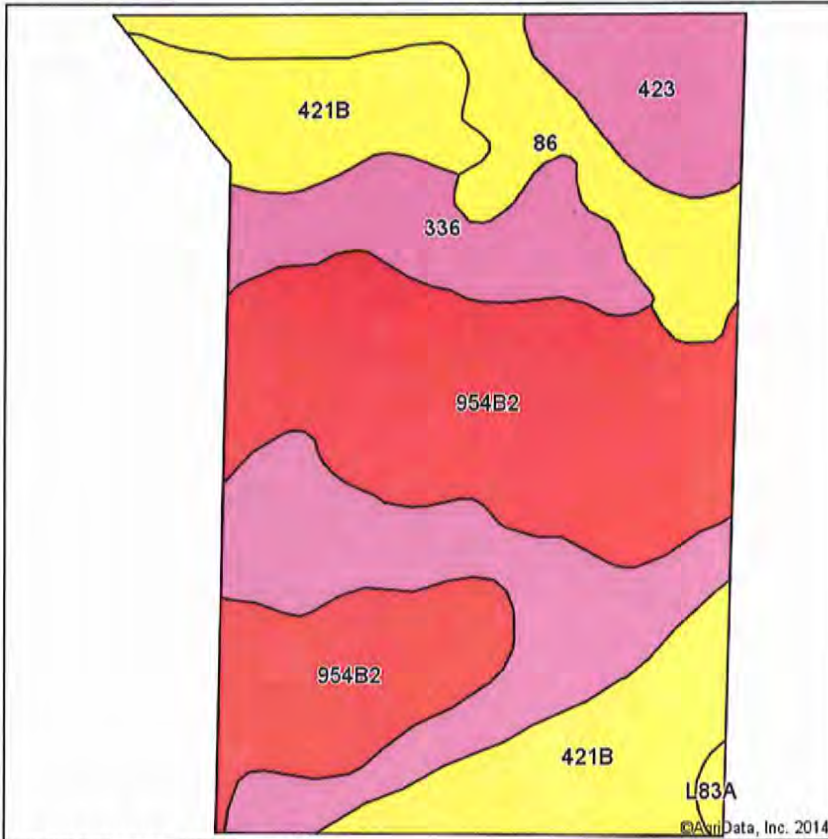

State: **Minnesota**
 County: **Watonwan**
 Location: **29-107N-33W**
 Township: **Adrian**
 Acres: **62.75**
 Date: **10/8/2014**



Maps Provided By:

 CUSTOMIZED ONLINE MAPPING
 © AgriData, Inc. 2014 www.AgriDataInc.com

Viewing soils data as of 2/5/2014
 Area Symbol: MN165, Soil Area Version: 9

Code	Soil Description	Acres	Percent of field	PI Legend	Non-Irr Class	Productivity Index	Bromegrass alfalfa	Bromegrass alfalfa hay	Corn	Oats	Soybeans	Spring wheat
954B2	Ves-Storden loams, 3 to 6 percent slopes, eroded	22.72	36.2%		Ille	86	6.2	4.8	170	90	47	54
336	Delft loam	17.03	27.1%		Ilw	94	5.9	4.5	186	91	52	54
421B	Ves loam, 1 to 4 percent slopes	11.39	18.2%		Ile	90	6.8	5.2	178	94	50	56
86	Canisteo clay loam	7.00	11.2%		Ilw	93	5.6	4.3	184	86	51	52
423	Seaforth loam	4.31	6.9%		Ils	95	6.8	5.2	188	94	52	56
L83A	Webster clay loam, 0 to 2 percent slopes	0.30	0.5%		Ilw	93	5.7	4.4	184	89	51	
Weighted Average						90.3	6.2	4.8	178.7	90.8	49.7	54

Area Symbol: MN165, Soil Area Version: 9

Field borders provided by Farm Service Agency as of 5/21/2008. Aerial photography provided by Aerial Photography Field Office.

Parcel #1

FARM: 5878

Minnesota
Watonwan

U.S. Department of Agriculture
Farm Service Agency

Prepared: 10/16/14 2:58 PM
Crop Year: 2015

Report ID: FSA-156EZ

Abbreviated 156 Farm Record

Page: 1 of 2

DISCLAIMER: This is data extracted from the web farm database. Because of potential messaging failures in MIDAS, this data is not guaranteed to be an accurate and complete representation of data contained in the MIDAS system, which is the system of record for Farm Records.

Operator Name	Farm Identifier	Recon Number
	COMBO 5771 & 5877	2012 27165 126

Farms Associated with Operator:

CRP Contract Number(s): 942

Farmland	Cropland	DCP Cropland	WBP	WRP/EWP	CRP Cropland	GRP	Farm Status	Number of Tracts
163.5	163.5	163.5	0.0	0.0	0.6	0.0	Active	3
State Conservation	Other Conservation	Effective DCP Cropland	Double Cropped	MPL/FWP			FAV/WR History	
0.0	0.0	162.9	0.0	0.0			N	

Crop	Base Acreage	Direct Yield	CC Yield	CCC-505 CRP Reduction	PTPP Reduction
OATS	3.0	72	59	0.0	0.0
CORN	78.4	118	136	0.0	0.0
SOYBEANS	76.2	36	44	0.0	0.0
Total Base Acres:	157.6				

Tract Number: 5381 Description: SW4 NE4, N PART OF N2 NW4 SE4 29-107-33 ADRIAN

FAV/WR History
N

BIA Range Unit Number:

HEL Status: NHEL: no agricultural commodity planted on undetermined fields

Wetland Status: Tract does not contain a wetland

WL Violations: None

Farmland	Cropland	DCP Cropland	WBP	WRP/EWP	CRP Cropland	GRP
62.2	62.2	62.2	0.0	0.0	0.0	0.0
State Conservation	Other Conservation	Effective DCP Cropland	Double Cropped	MPL/FWP		
0.0	0.0	62.2	0.0	0.0		

Crop	Base Acreage	Direct Yield	CC Yield	CCC-505 CRP Reduction	PTPP Reduction
OATS	2.2	72	59	0.0	0.0
CORN	29.2	119	132	0.0	0.0
SOYBEANS	27.6	34	41	0.0	0.0
Total Base Acres:	59.0				

Owners: MARY L KRECH
Other Producers: None

JUDY A HOLMEN

Parcel #1



Watsonwan County, Minnesota

Farm 5878

Tract 5381

T107 R33 S29



2014 Program Year

Map Created May 12, 2014

Common Land Unit



Cropland



Non-cropland



Conservation Reserve Program

Wetland Determination Identifiers

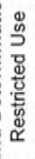

Restricted Use

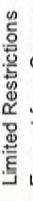

Limited Restrictions

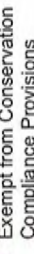

Exempt from Conservation

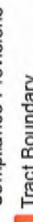

Compliance Provisions



Tract Boundary



Section Line

1:8,619



Unless otherwise noted: crops are non-irrigated

Corn = yellow for grain

Soybeans = common soybeans for grain

Wheat = HRS for grain or HRW for grain

Oats and Barley = Spring for grain

Rye = for grain

Peas = process

Beans = Dry Edible

Canola = Spring for seed

Sunflower = oil or non-oil for grain

Alfalfa, Mixed Forage AGM, GMA, IGS = for forage

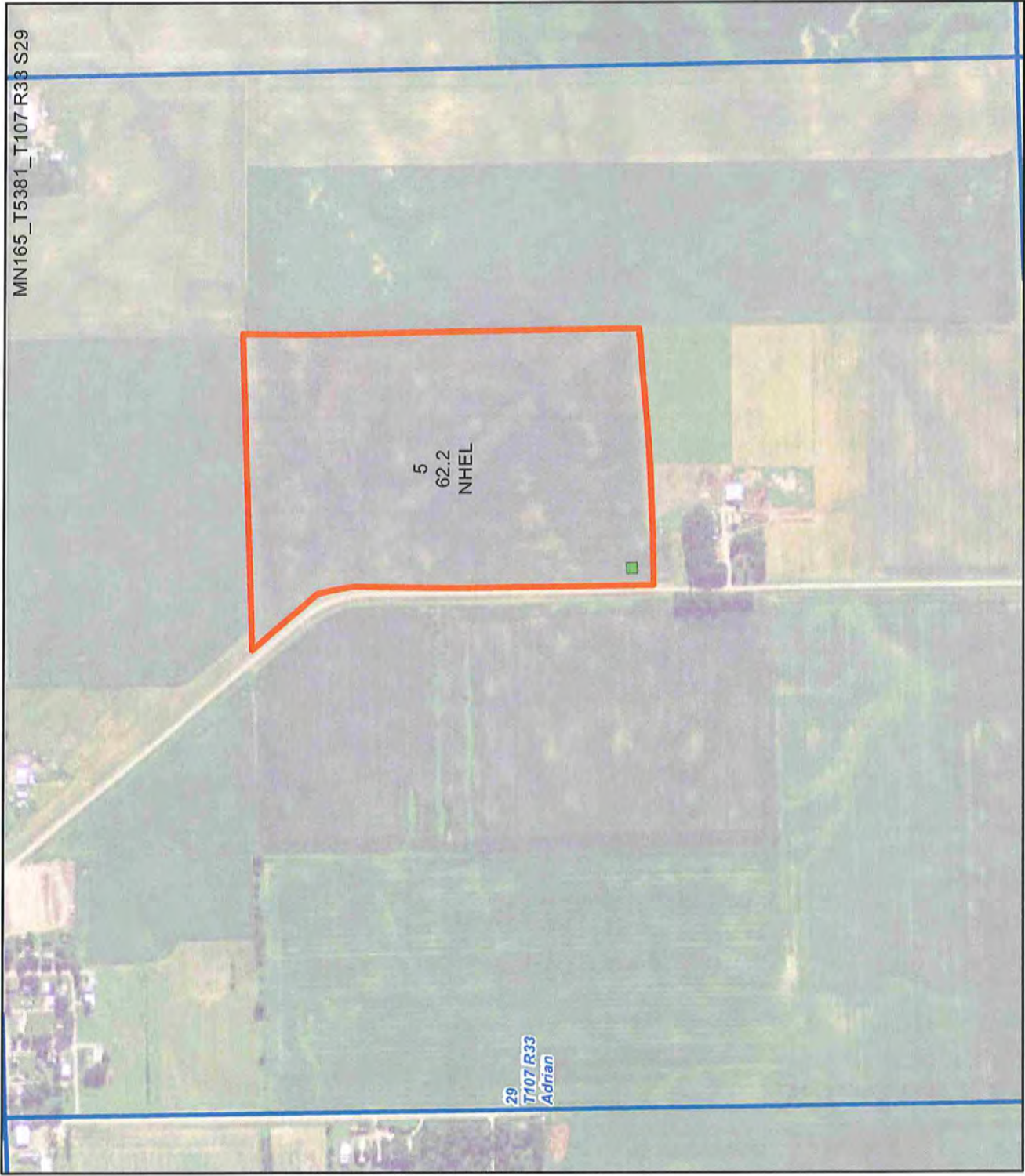

MN165_T5381_T107 R33 S29

5
62.2
NHEL

29
T107 R33
Adrian

USDA FSA maps are for FSA Program administration only. This map does not represent a legal survey or reflect actual ownership; rather it depicts the information provided directly from the producer and/or the NAIP imagery. The producer accepts the data 'as is' and assumes all risks associated with its use. The USDA Farm Service Agency assumes no responsibility for actual or consequential damage incurred as a result of any user's reliance on this data outside FSA Programs. Wetland identifiers do not represent the size, shape, or specific determination (CPA-026 and attached maps) for exact boundaries and determinations or contact NRCS.

Legend
 Roads
 Railroads
 Existing L.I.C.
 New L.I.C.
 Wet or low areas
 Scale
 1" = 220'
 1/8" = 27.5'
 10-3-1971- 2735'-6"
 L.I.C.

Richard J. ...
 ...
 375420

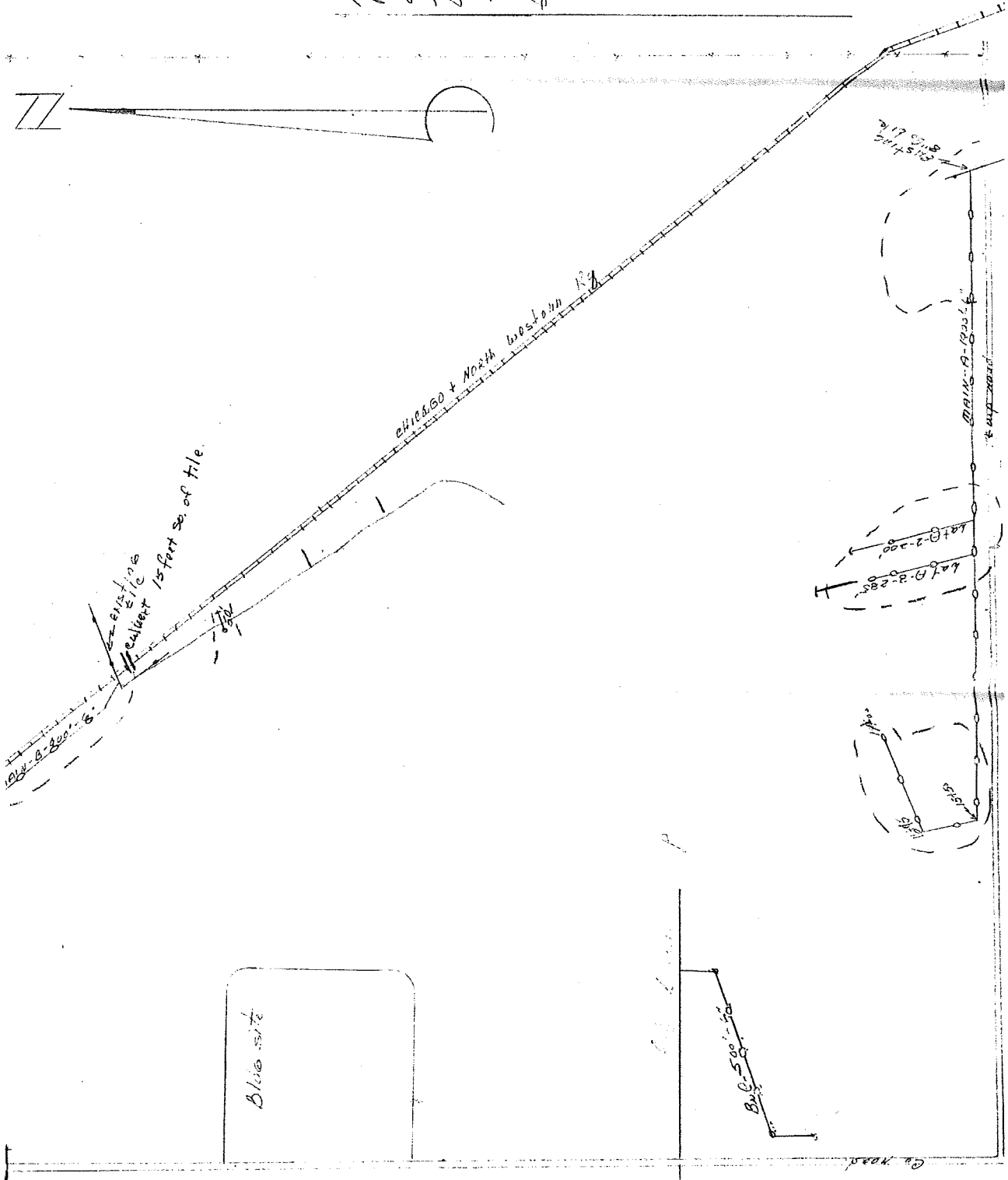

Assumed to be correct, but not guaranteed.

Parcel #2

Aerial Map



Maps Provided By:
surety
CUSTOMIZED ONLINE MAPPING
© AgriData, Inc. 2014 www.AgriDataInc.com

29-107N-33W
Watonwan County
Minnesota

map center: 44° 2' 35.99, 94° 49' 45.22
scale: 9691



10/8/2014

Field borders provided by Farm Service Agency as of 5/21/2008. Aerial photography provided by Aerial Photography Field Office.

Parcel #2

Soil Map

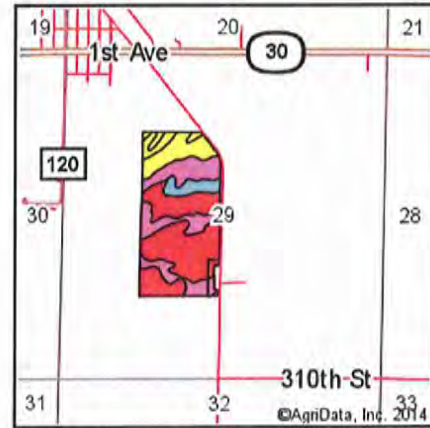
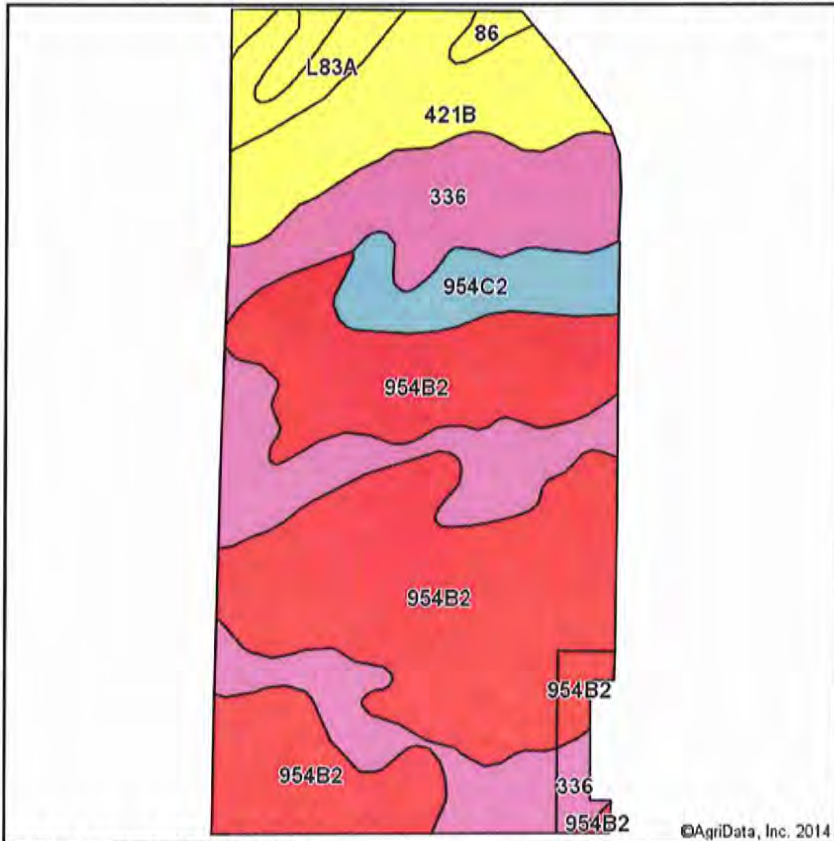

State: **Minnesota**
 County: **Watonwan**
 Location: **29-107N-33W**
 Township: **Adrian**
 Acres: **77.13**
 Date: **10/8/2014**



Maps Provided By:

 CUSTOMIZED ONLINE MAPPING
 © AgriData, Inc. 2014 www.AgriDataInc.com

Soils data provided by USDA and NRCS.

©AgriData, Inc. 2014

Viewing soils data as of 2/5/2014

Area Symbol: MN165, Soil Area Version: 9

Code	Soil Description	Acres	Percent of field	PI Legend	Non-Irr Class	Productivity Index	Bromegrass alfalfa	Bromegrass alfalfa hay	Corn	Oats	Soybeans	Spring wheat
954B2	Ves-Storden loams, 3 to 6 percent slopes, eroded	37.23	48.3%		Ille	86	6.2	4.8	170	90	47	54
336	Delft loam	22.03	28.6%		Ilw	94	5.9	4.5	186	91	52	54
421B	Ves loam, 1 to 4 percent slopes	10.23	13.3%		Ile	90	6.8	5.2	178	94	50	56
954C2	Storden-Ves loams, 6 to 15 percent slopes, eroded	4.55	5.9%		Ille	77	5.3	4.1	152	74	42	45
L83A	Webster clay loam, 0 to 2 percent slopes	2.51	3.3%		Ilw	93	5.7	4.4	184	89	51	
86	Canisteo clay loam	0.58	0.8%		Ilw	93	5.6	4.3	184	86	51	52
Weighted Average						88.6	6.1	4.7	175.1	89.8	48.7	52

Area Symbol: MN165, Soil Area Version: 9

Field borders provided by Farm Service Agency as of 5/21/2008. Aerial photography provided by Aerial Photography Field Office.

Parcel #2

FARM: 5773

Minnesota
Watonwan

U.S. Department of Agriculture
Farm Service Agency

Prepared: 10/16/14 2:58 PM
Crop Year: 2015

Report ID: FSA-156EZ

Abbreviated 156 Farm Record

Page: 1 of 1

DISCLAIMER: This is data extracted from the web farm database. Because of potential messaging failures in MIDAS, this data is not guaranteed to be an accurate and complete representation of data contained in the MIDAS system, which is the system of record for Farm Records.

Operator Name	Farm Identifier	Recon Number
	Split 4922	2012 27165 34

Farms Associated with Operator:

CRP Contract Number(s): None

Farmland	Cropland	DCP Cropland	WBP	WRP/EWP	CRP Cropland	GRP	Farm Status	Number of Tracts
75.3	75.3	75.3	0.0	0.0	0.0	0.0	Active	1
State Conservation	Other Conservation	Effective DCP Cropland	Double Cropped	MPL/FWP	FAV/WR History			
0.0	0.0	75.3	0.0	0.0	N			

Crop	Base Acreage	Direct Yield	CC Yield	CCC-505 CRP Reduction	PTPP Reduction
OATS	2.6	72	59	0.0	0.0
CORN	35.3	119	132	0.0	0.0
SOYBEANS	33.3	34	41	0.0	0.0
Total Base Acres:	71.2				

Tract Number: 5384 Description: SE4 NW4, NE4 SW4 29-107-33 ADRAIN

FAV/WR History
N

BIA Range Unit Number:

HEL Status: NHEL: no agricultural commodity planted on undetermined fields

Wetland Status: Tract does not contain a wetland

WL Violations: None

Farmland	Cropland	DCP Cropland	WBP	WRP/EWP	CRP Cropland	GRP
75.3	75.3	75.3	0.0	0.0	0.0	0.0
State Conservation	Other Conservation	Effective DCP Cropland	Double Cropped	MPL/FWP		
0.0	0.0	75.3	0.0	0.0		

Crop	Base Acreage	Direct Yield	CC Yield	CCC-505 CRP Reduction	PTPP Reduction
OATS	2.6	72	59	0.0	0.0
CORN	35.3	119	132	0.0	0.0
SOYBEANS	33.3	34	41	0.0	0.0
Total Base Acres:	71.2				

Owners: MARY L KRECH
Other Producers: None

JUDY A HOLMEN

Parcel #2

Farm 5773

Tract 5384

T107 R33 S29



2014 Program Year

Map Created May 12, 2014

Common Land Unit

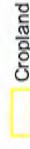

Cropland



Non-cropland



Conservation Reserve Program

Wetland Determination Identifiers

Restricted Use

Limited Restrictions

Exempt from Conservation

Compliance Provisions



Tract Boundary



Section Line

1:8,619

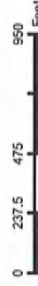

Unless otherwise noted: crops are non-irrigated

Corn = yellow for grain

Soybeans = common soybeans for grain

Wheat = HRS for grain or HRW for grain

Oats and Barley = Spring for grain

Rye = for grain

Peas = process

Alfalfa, Mixed Forage AGM, GMA, IGS = for forage

Beans = Dry Edible

Canola = Spring for seed

Sunflower = oil or non-oil for grain

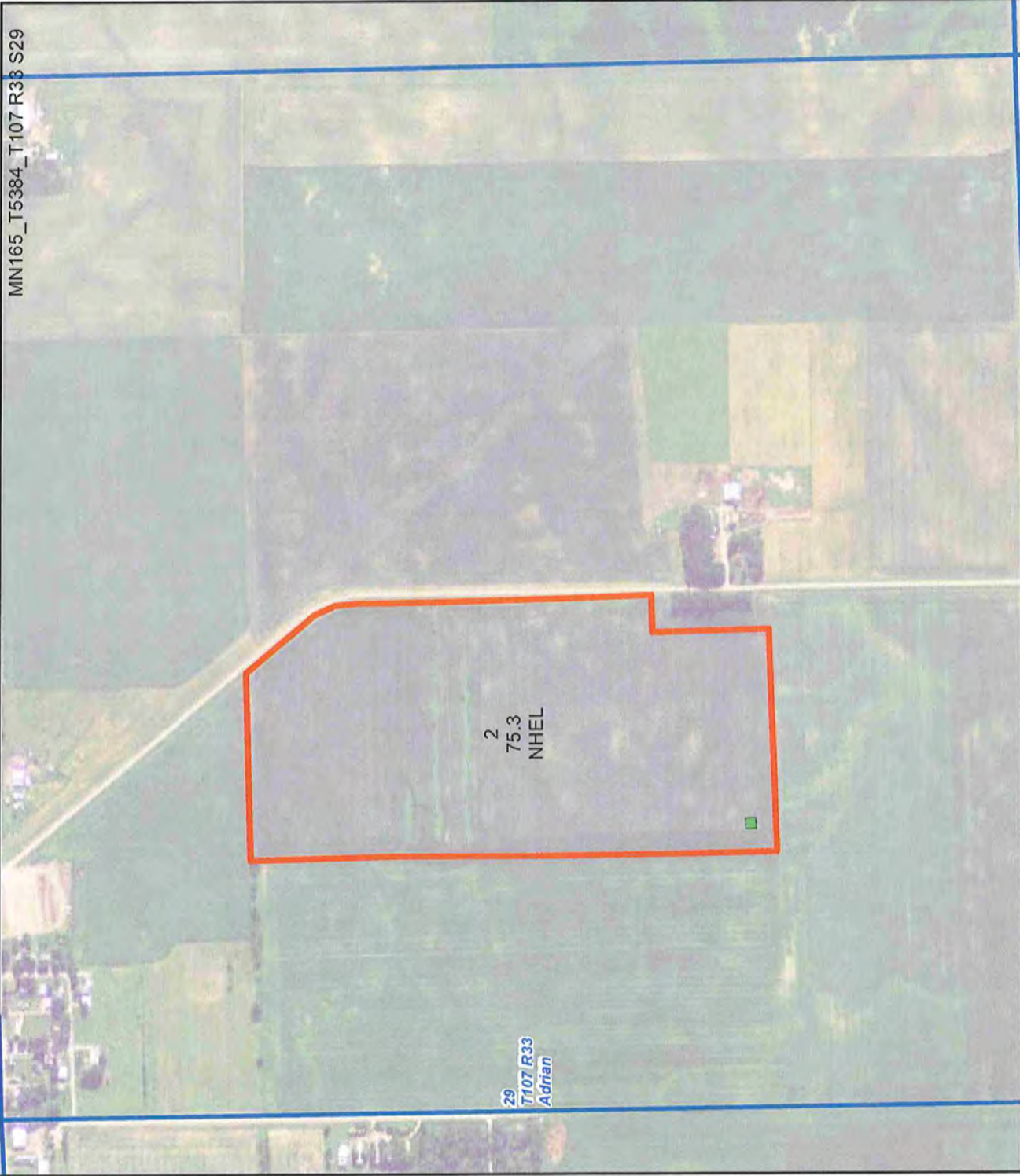

29 T107 R33 Adrian

Parcel #3

Watsonwan County, MN



Date Created: 9/19/2014

Summary

Parcel ID 010190900
Property Address
Sec/Twp/Rng 19-107-033
Brief Tax Description Sect-19 Twp-107 Range-033 78.20 AC W1/2 OF SE1/4 LESS 1.80AC
 (Note: Not to be used on legal documents)
Deeded Acres 78.20
Class 101 - (NON-HSTD) AGRICULTURAL
District (101) ADRIAN SD#0081
School District 0081
Creation Date 07/10/1989

Owners

Primary Owner
 Judy A Holmen
 Mary L Krech
 7830 Banks Path
 Inver Grove Heights, MN 55077

Land

Seq	Code	CER	Dim 1	Dim 2	Dim 3	Units	UT
1	CER VALUE	74.7	0	0	0	77.350	AC
2	ROADS 2A	0	0	0	0	0.850	AC
Total						78.200	

Valuation

	2014 Assessment	2013 Assessment	2012 Assessment	2011 Assessment	2010 Assessment
+ Estimated Building Value	\$0	\$0	\$0	\$0	\$0
+ Estimated Land Value	\$661,500	\$659,300	\$436,800	\$349,500	\$323,500
+ Estimated Machinery Value	\$0	\$0	\$0	\$0	\$0
= Total Estimated Market Value	\$661,500	\$659,300	\$436,800	\$349,500	\$323,500

Taxation

	2014 Payable	2013 Payable	2012 Payable	2011 Payable
Total Estimated Market Value	\$659,300	\$436,800	\$349,500	\$323,500
- Excluded Value	\$0	\$0	\$0	\$0
- Homestead Exclusion	\$0	\$0	\$0	\$0
= Taxable Market Value	\$659,300	\$436,800	\$349,500	\$323,500
Net Taxes Due	\$3,172.00	\$2,748.64	\$2,496.16	\$2,268.00
+ Special Assessments	\$0.00	\$15.36	\$3.84	\$0.00
= Total Taxes Due	\$3,172.00	\$2,764.00	\$2,500.00	\$2,268.00

Taxes Paid

Receipt #	Receipt Print Date	Bill Pay Year	Amt Adj	Amt Write Off	Amt Charge	Amt Payment
144612	5/14/2014	2014	\$0.00	\$0.00	\$0.00	(\$1,586.00)
138610	11/15/2013	2013	\$0.00	\$0.00	\$0.00	(\$1,382.00)
133221	5/21/2013	2013	\$0.00	\$0.00	(\$55.28)	\$1,382.00
133353	5/21/2013	2013	\$0.00	(\$55.28)	\$55.28	(\$1,382.00)
125101	11/15/2012	2012	\$0.00	\$0.00	\$0.00	(\$1,250.00)
119380	5/18/2012	2012	\$0.00	(\$50.00)	\$50.00	(\$1,250.00)
110367	11/9/2011	2011	\$0.00	\$0.00	\$0.00	(\$1,134.00)
105759	5/16/2011	2011	\$0.00	\$0.00	\$0.00	(\$1,134.00)
96905	11/10/2010	2010	\$0.00	\$0.00	\$0.00	(\$1,097.00)

89153	5/12/2010	2010	\$0.00	\$0.00	\$0.00	(\$1,097.00)
-------	-----------	------	--------	--------	--------	--------------

No data available for the following modules: Buildings, Extra Features, Sales, Photos, Sketches. [Click here for help.](#)

Disclaimer: Watonwan County is not responsible for the accuracy of the information held within the pages of this web site. Due to the number of sources from which information for this web site was obtained, and the inherent hazards of electronic distribution, there may be delays, omissions or inaccuracies in such information. Watonwan County and its officials, employees, affiliates, agents and licensors cannot and do not warrant the accuracy, completeness, non-infringement, merchantability or fitness for a particular purpose of the information available through this web site. There is no warranty or representation that the information is current. The data and information contained in or attached to any part of the Watonwan County Web site are not official documents or transactions of Watonwan County. Watonwan County, its officials, employees, affiliates, agents and licensors, shall not be liable to you or anyone else for any loss, injury, or personal injury resulting directly or indirectly from use of the Watonwan County Web Site.

Last Data Upload: 9/18/2014 11:36:41 PM



developed by
The Schneider Corporation
www.schneidercorp.com

Parcel # 3

Aerial Map

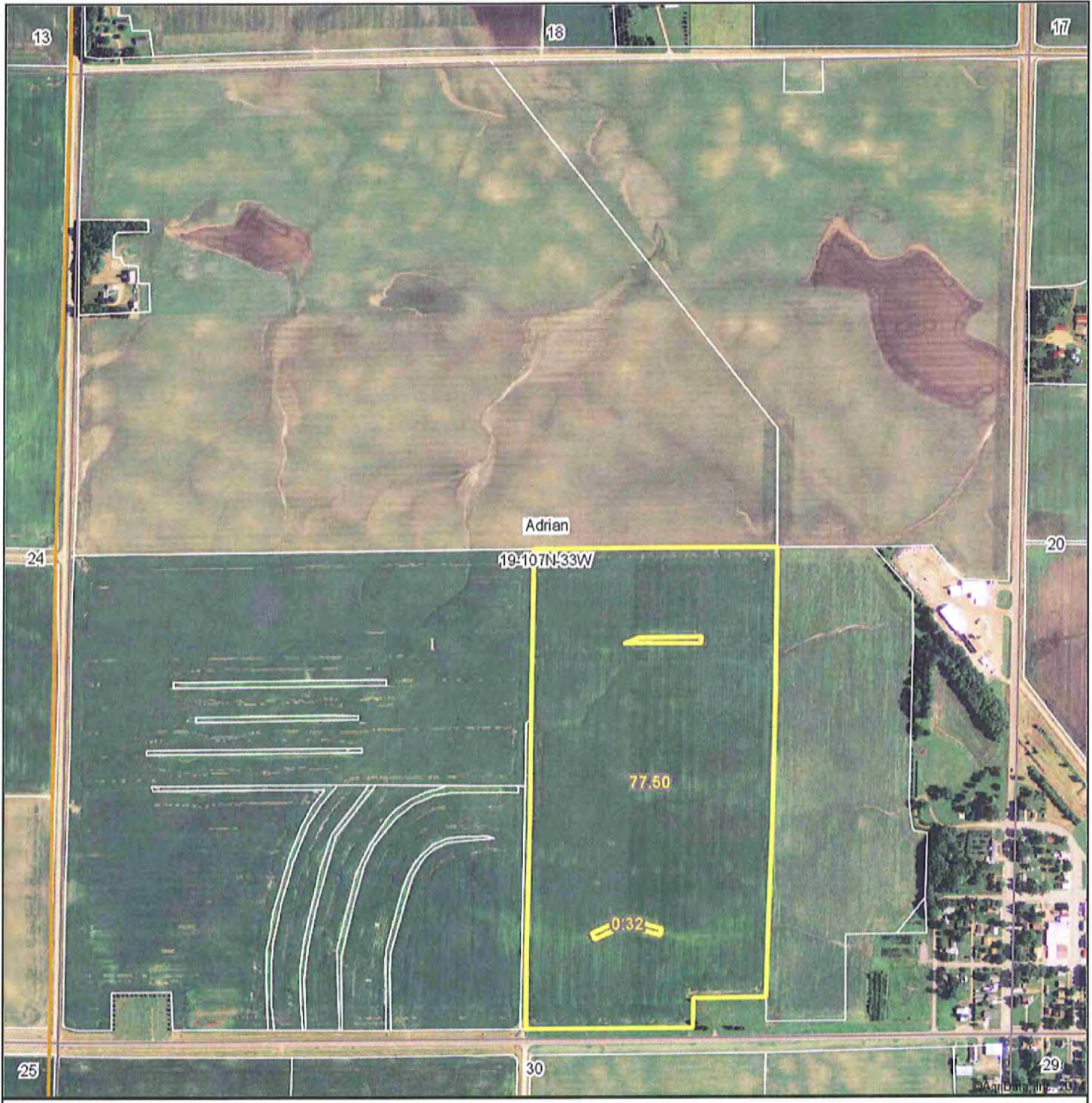

Maps Provided By:

 CUSTOMIZED ONLINE MAPPING
 © AgriData, Inc. 2014 www.AgrIDataInc.com

19-107N-33W
Watonwan County
Minnesota

map center: 44° 3' 27.39, 94° 50' 57.21
 scale: 9749



9/19/2014

Field borders provided by Farm Service Agency as of 5/21/2008. Aerial photography provided by Aerial Photography Field Office.

Parcel #3

Soil Map

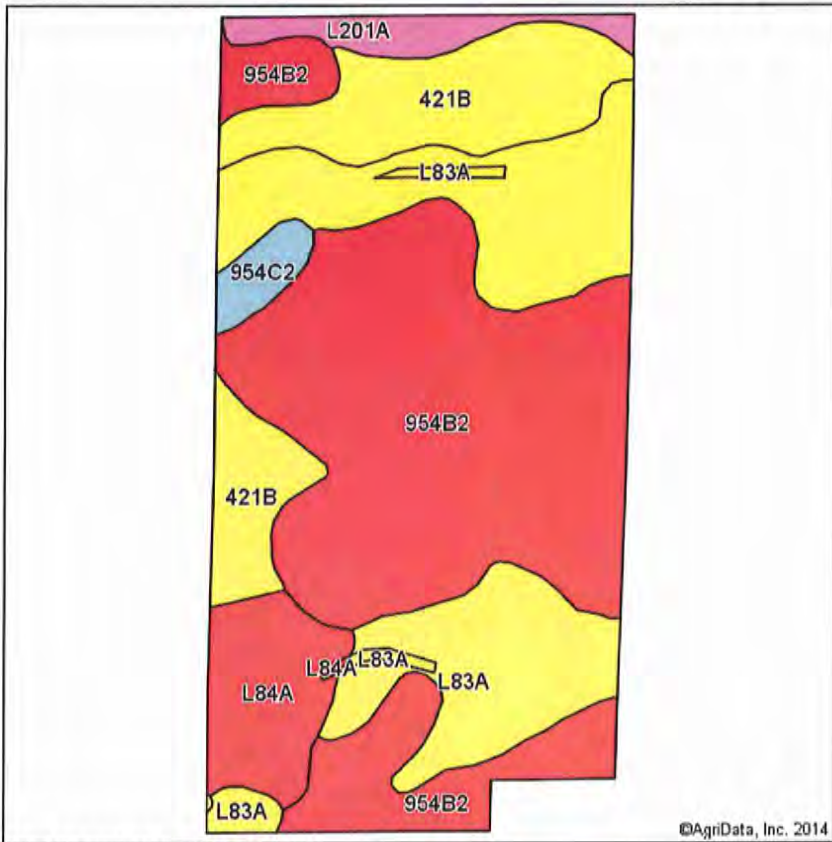

©AgriData, Inc. 2014

Soils data provided by USDA and NRCS.

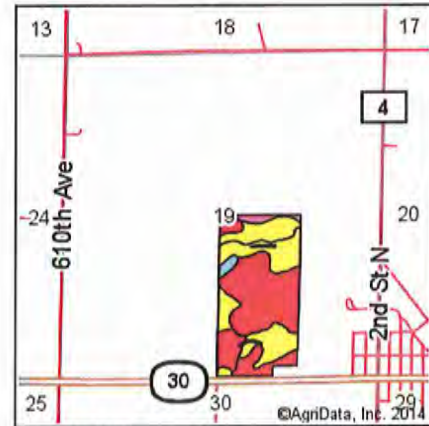

State: **Minnesota**
 County: **Watonwan**
 Location: **19-107N-33W**
 Township: **Adrian**
 Acres: **78.1**
 Date: **9/19/2014**



Maps Provided By:



© AgriData, Inc. 2014 www.AgridataInc.com



Area Symbol: MN165, Soil Area Version: 10

Code	Soil Description	Acres	Percent of field	PI Legend	Non-Irr Class	Productivity Index	Bromegrass alfalfa	Bromegrass alfalfa hay	Corn	Oats	Soybeans	Spring wheat
954B2	Ves-Storden loams, 3 to 6 percent slopes, eroded	37.12	47.5%		IIIe	86	6.2	4.8	170	90	47	54
L83A	Webster clay loam, 0 to 2 percent slopes	19.71	25.2%		IIw	93	5.7	4.4	184	89	51	
421B	Ves loam, 1 to 4 percent slopes	11.82	15.1%		Ile	90	6.8	5.2	178	94	50	56
L84A	Glencoe clay loam, depressional, 0 to 1 percent slopes	5.48	7.0%		IIIw	86	4.6	3.6	170	81	47	
L201A	Normania loam, 1 to 3 percent slopes	2.51	3.2%		I	99						
954C2	Storden-Ves loams, 6 to 15 percent slopes, eroded	1.46	1.9%		IIIe	77	5.3	4.1	152	74	42	45
Weighted Average						88.6	5.8	4.5	168.9	86.5	46.9	35

Area Symbol: MN165, Soil Area Version: 10

Field borders provided by Farm Service Agency as of 5/21/2008. Aerial photography provided by Aerial Photography Field Office.

Parcel #3

Tract Number: 5455 Description: W2SE4 19-107-33 ADRIAN

FAV/WR
History
N

BIA Range Unit Number:

HEL Status: NHEL: no agricultural commodity planted on undetermined fields

Wetland Status: Tract does not contain a wetland

WL Violations: None

Farmland	Cropland	DCP Cropland	WBP	WRP/EWP	CRP Cropland	GRP
78.1	78.1	78.1	0.0	0.0	0.6	0.0
State Conservation	Other Conservation	Effective DCP Cropland	Double Cropped	MPL/FWP		
0.0	0.0	77.5	0.0	0.0		

Crop	Base Acreage	Direct Yield	CC Yield	CCC-505 CRP Reduction	PTPP Reduction
CORN	38.3	116	141	0.0	0.0
SOYBEANS	38.3	38	46	0.0	0.0
Total Base Acres:	76.6				

Owners: MARY L KRECH JUDY A HOLMEN
Other Producers: None

Parcel #3

Farm 5878

Tract 5455

T107 R33 S19



2014 Program Year

Map Created May 12, 2014

Common Land Unit

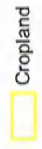

Cropland



Non-cropland



Conservation Reserve Program

Wetland Determination Identifiers



Restricted Use

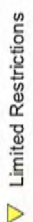

Limited Restrictions

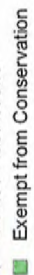

Exempt from Conservation

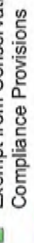

Compliance Provisions



Tract Boundary



Section Line

1:9,757



Unless otherwise noted: crops are non-irrigated

Corn = yellow for grain

Soybeans = common soybeans for grain

Wheat = HRS for grain or HRW for grain

Oats and Barley = Spring for grain

Rye = for grain

Peas = process

Alfalfa, Mixed Forage AGM, GMA, IGS = for forage

Beans = Dry Edible

Canola = Spring for seed

Sunflower = oil or non-oil for grain

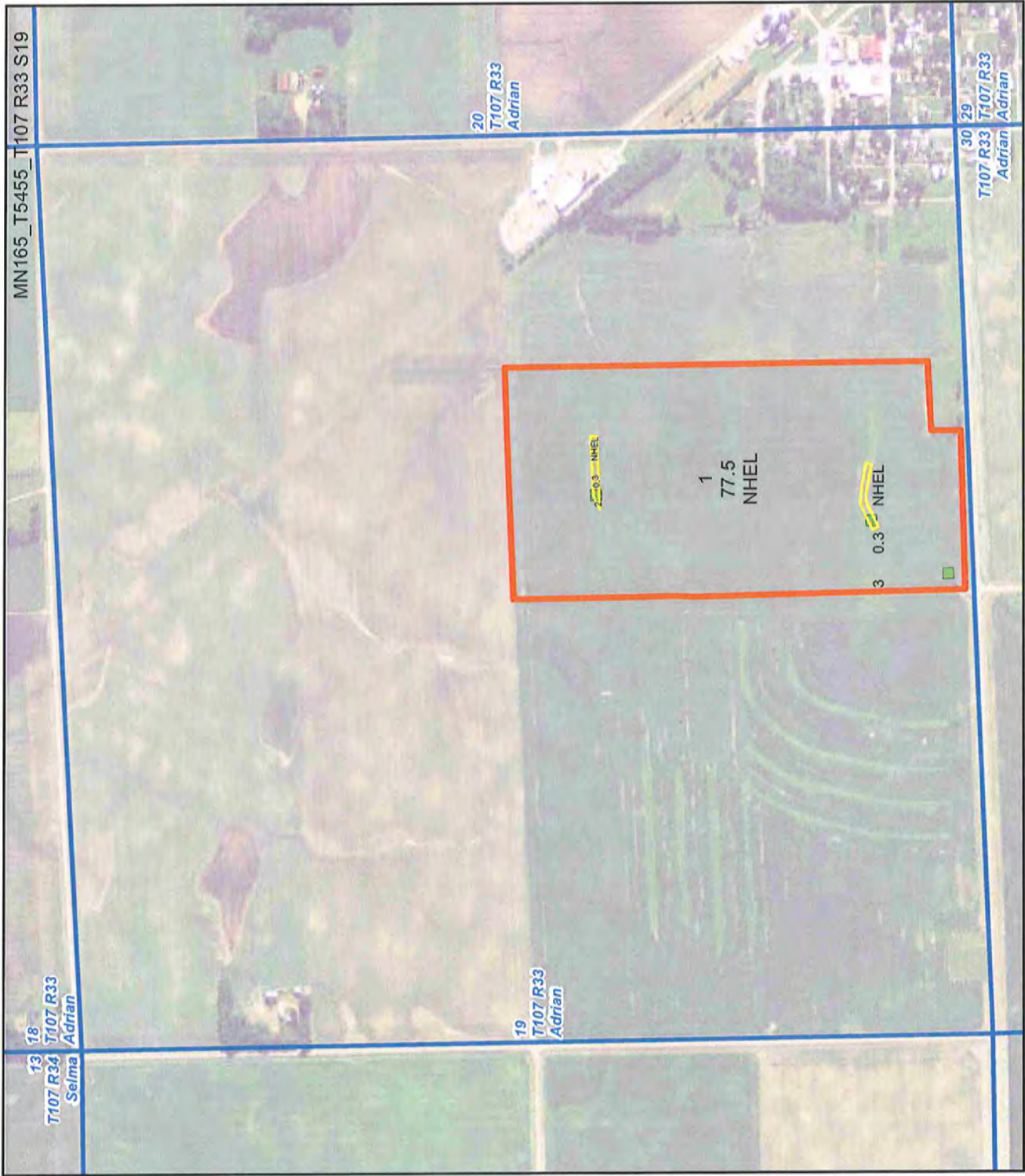

USDA FSA maps are for FSA Program administration only. This map does not represent a legal survey or reflect actual ownership; rather it depicts the information provided directly from the producer and/or the NAIP imagery. The producer accepts the data 'as is' and assumes all risks associated with its use. The USDA Farm Service Agency assumes no responsibility for actual or consequential damage incurred as a result of any user's reliance on this data outside FSA Programs. Wetland identifiers do not represent the size, shape, or specific determination (CPA-026 and attached maps) for exact boundaries and determinations or contact NRCS.

Parcel #3

North - on 80-
↑ tiled 10/98

